

Stravinsky *Petrouchka*, First Part, *Danse Russe*

Allegro giusto ♩=116

1)

68 arco unis.
pp spicc.

69 *p sub.*

70 *f* OFF

71

72 div. *mf* *ff*

73 3

2) Stravinsky *Petrouchka*, Fourth Part, *Wet Nurses' Dance*

Allegretto ♩=116

IN 3

170 Allegretto, ♩ = 116-120 *OFF*

div. 1 *mf ben marc.*

171 172

173

174

MORE MORE

175

unis. *trm*

176

f ben cant.

177

3) Rossini William Tell

Allegro vivace ♩=152

316 *pp* L

322

328

334

340 *ff* M v v

346

352 v v

356 v v □ 1 v v □

365 *ff* v v □ v v □

373 N? 1 2 3 4 *fp*

379 5 6 7 8 □ *pp*

385 *ff* V V

4) Mendelssohn Violin Concerto
Allegro molto appassionato ♩=108

5) Mendelssohn Violin Concerto
Allegro molto vivace ♩=80

6) Beethoven Symphony No. 9

Allegro ma non troppo ♩=88

110 *pp*

117 *sempre pp*

124 *cresc.*

132 *non legato*

137 *f* *ff p*

7) Beethoven Symphony No. 9

Allegro ma non troppo $\text{♩} = 88$

8) Beethoven Symphony No. 9

Molto vivace $\text{♩} = 116$

9) Beethoven Symphony No. 9
Adagio molto e cantabile ♩=60

43 **Tempo I**

46 *dolce*

50

53 *cresc.* FR04

57 *p*

10) Beethoven Symphony No. 9

Adagio molto ♩=48

96 *Stesso tempo*
arco
p dolce

100

102 *cresc. dimin.* *p* *VIB.*

105

107 9

109 *cresc.* *p* 6

111 *p* *tr* *CRES.* 9

113 9

11) Beethoven Symphony No. 9

Adagio molto ♩.=48

125 dolce

128 (LESS) cresc. poco a poco

130 9 9 6 f

143 9 9

145 p 9 cresc. ff dimin.

148 p cresc. IV f

151 C 9 p

12) Beethoven Symphony No. 9

Allegro assai ♩=126

424

sempre ff

436

444

462

472

479

486

494

502

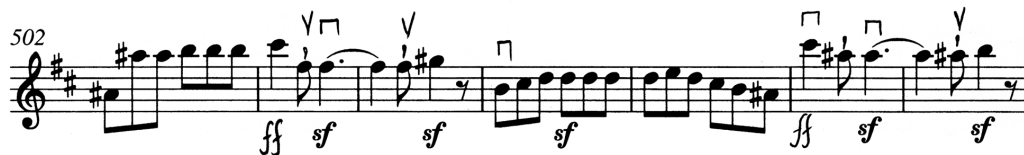

13) Beethoven Symphony No. 9

Allegro energico $\text{♩} = 84$

Allegro energico e sempre ben marcato $\text{♩} = 84$

Viol. II
